

SILVERWOOD DRIVE
(unimproved at this point)
(platted as 50' wide)

PREPARED FOR :
RENAE DUNBAR
CENTURY 21 AFFILIATED
DELAVAN, WI

PATHFINDER SURVEYING INC.
(formerly)
J.K. SURVEYING INC.
P.O BOX 322
LAKE GENEVA, WI. 53147
WWW.PATHFINDERSURVEYING.NET
262-248-8303

PLAT OF SURVEY

- OF -

LOTS 18 AND 19, BLOCK 16, DELAVAN LAKE-VIEW CREST,
A SUBDIVISION OF PART OF THE NORTH 1/2 OF SECTION
31, TOWN 2 NORTH, RANGE 16 EAST OF THE FOURTH
PRINCIPAL MERIDIAN, TOWN OF DELAVAN, COUNTY OF
WALWORTH AND STATE OF WISCONSIN.

LOT 17

(125.00')

LOT 18

LOT 19

LOT 16

SPRING DRIVE
(platted as 50' wide)
unimproved

11.3' southwesterly

concrete driveway

patio block
screen porch

existing residence

well

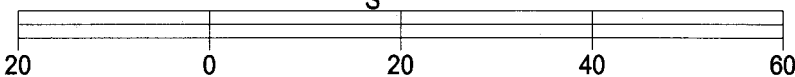
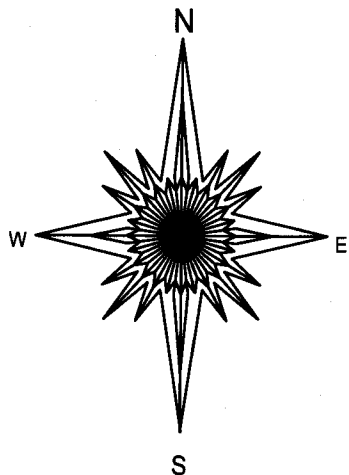
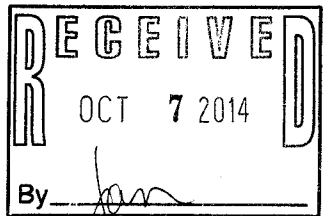

- () = recorded as
- = found iron bar
- = found iron pipe
- = set iron pipe
- = set iron bar

SCALE 1" = 20'

JOB # 14-85

TAX ID #
FDLV00102

I hereby certify that I have surveyed the above- described property and the above map is a true representation thereof and shows the size and location of the property, its exterior boundaries, the location and dimensions of all structures thereon, fences, apparrant easements and roadways and visible encroachments if any.

This survey is made for the present owners of the property, and those who purchase, mortgage, or guarantee the title thereto, within one year from the date hereof.

DATED THIS 15TH DAY OF MAY, 2012.

HIGHLAND DRIVE
(platted as 50' wide)

WISCONSIN
JEFFREY L. KIMPS
S 2436
LAKE GENEVA, WI
JEFFREY L. KIMPS, S 2436
Wisconsin Registered Land Surveyor
(original if signed in red)

Fdlv -107

216-5137